

Patient report

Bio-Rad DATE: 12/19/2018
D-10 TIME: 10:02 AM
S/N: #DJ4I016123 Software version: 4.20-2
Sample ID: 10344356
Injection date 12/19/2018 09:29 AM
Injection #: 13 Method: HbA1c
Rack #: --- Rack position: 10

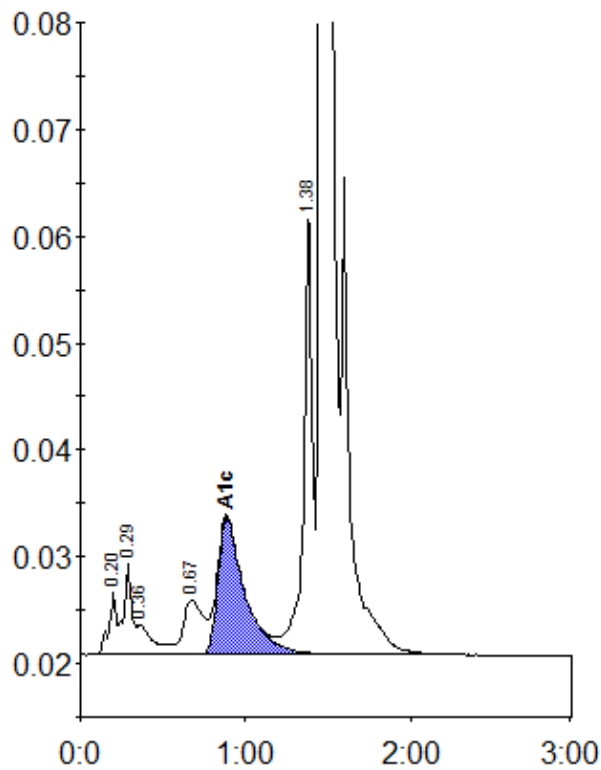

Peak table - ID: 10344356

| Peak | R.time | Height | Area | Area % |
|-------------|--------|--------|---------|--------|
| A1a | 0.20 | 5765 | 20091 | 0.8 |
| A1b | 0.29 | 8645 | 28863 | 1.2 |
| Unknown | 0.36 | 2855 | 20022 | 0.8 |
| LA1c/CHb-1 | 0.67 | 5171 | 42270 | 1.8 |
| A1c | 0.88 | 12844 | 146133 | 8.1 |
| P3 | 1.38 | 42013 | 151869 | 6.4 |
| A0 | 1.46 | 582484 | 1974750 | 82.8 |
| Total Area: | | | 2383998 | |

| | |
|----------------|-----|
| Concentration: | % |
| A1c | 8.1 |